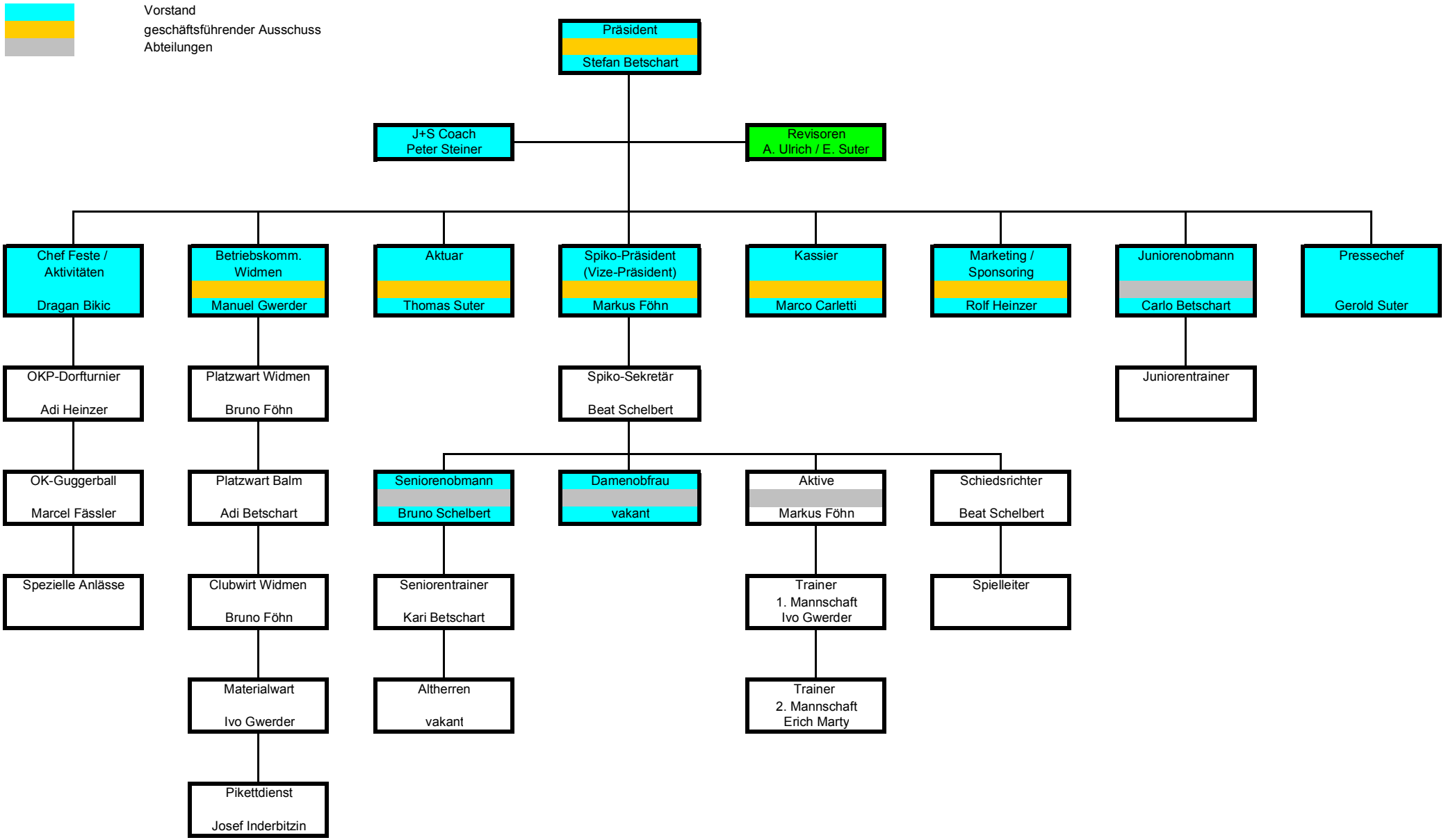FC Muotathal - Organigramm